

229

475

486

230

GRAND STREET

GREENE STREET

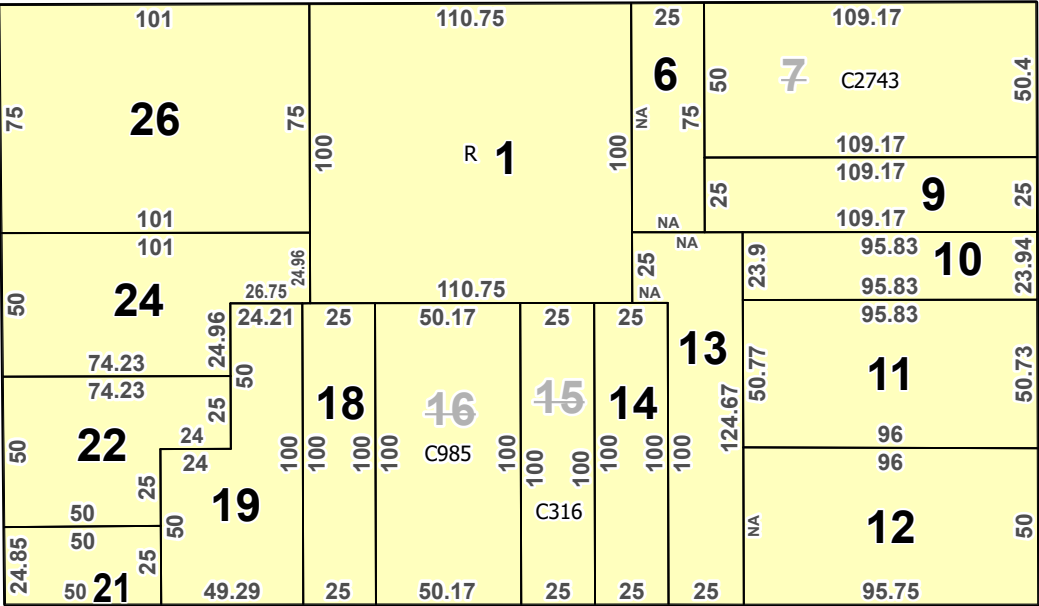

485

BROOME STREET

MERCER STREET

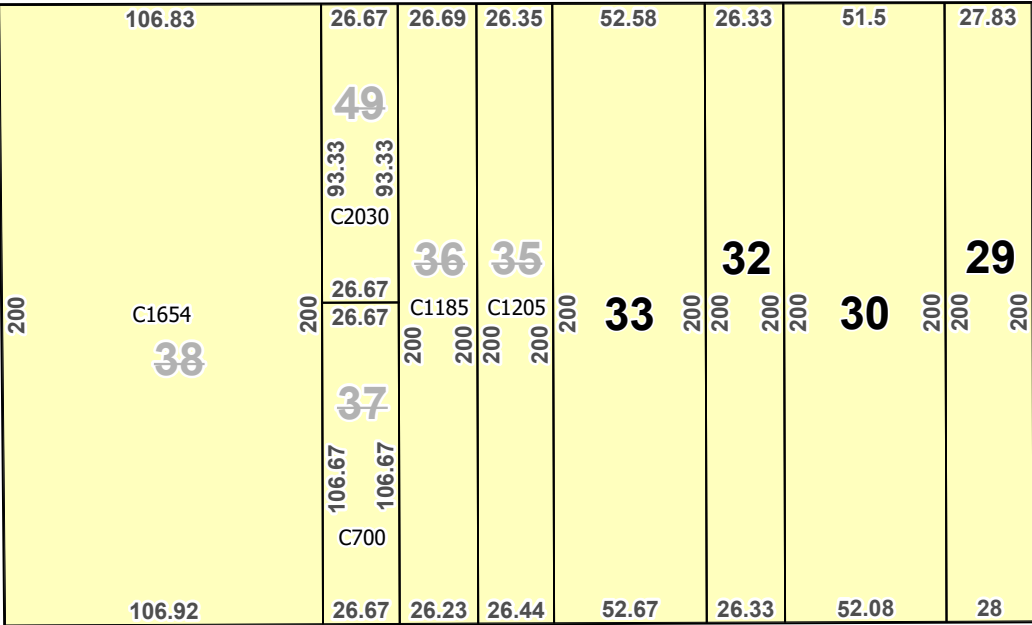

484

BROADWAY

L
E
G
E
N
D

TAX_LOT_POLYGON

TAX_BLOCK_POLYGON

BOUNDARY

POSSESSION_HOOK

50 Tax Lot Number

50 Tax Block Number

50 Condo FKA Tax Lot Number

C50 Condo Flag/Number

A9000 Air Lot Flag/Number

S8000 Sub Lot Flag/Number

R REUC Flag

TAX_LOT_FACE

Regular

Underwater

Unknown

50 Tax Lot Dimension

+/- 50 Approximate Tax Lot Dimension

The official tax maps for the City of New York are maintained by the Department of Finance Tax Map Office. Tax maps show the lot lines, the block and lot numbers, the street names, lot dimensions, and easements. The maps and information presented are for information purposes only. The City of New York Department of Finance is not responsible for errors, omissions, or geographic accuracy on these digital maps. The Geographic Information System (GIS) information presented should not be used for boundary lines or location and should not be used as a substitute for engineer drawings or surveys. Any use of this map for conveyances of property or any other legal proceeding is at the sole risk of the parties.



229	475	486
230		485
231	474	484
232	473	483

Effective Date: 03/12/2025

End Date: Current

NYC Digital Tax Map

Borough of Manhattan

Block: 474