

1250

1249

1248

WEST END AVENUE

1236

WEST 88 STREET

BROADWAY

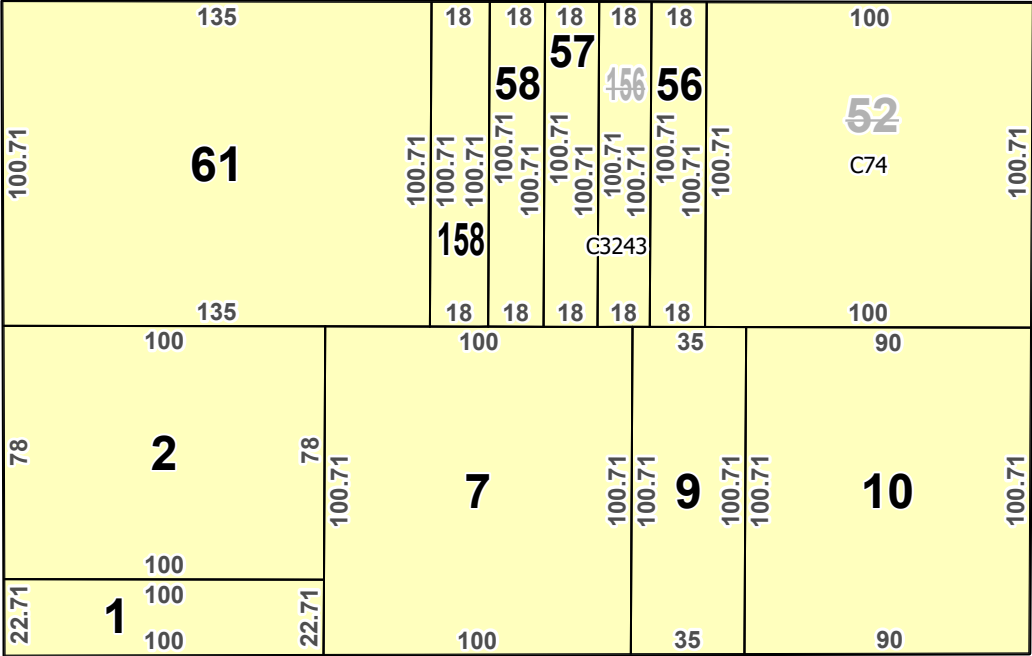

WEST 87 STREET

1234

1236

BROADWAY

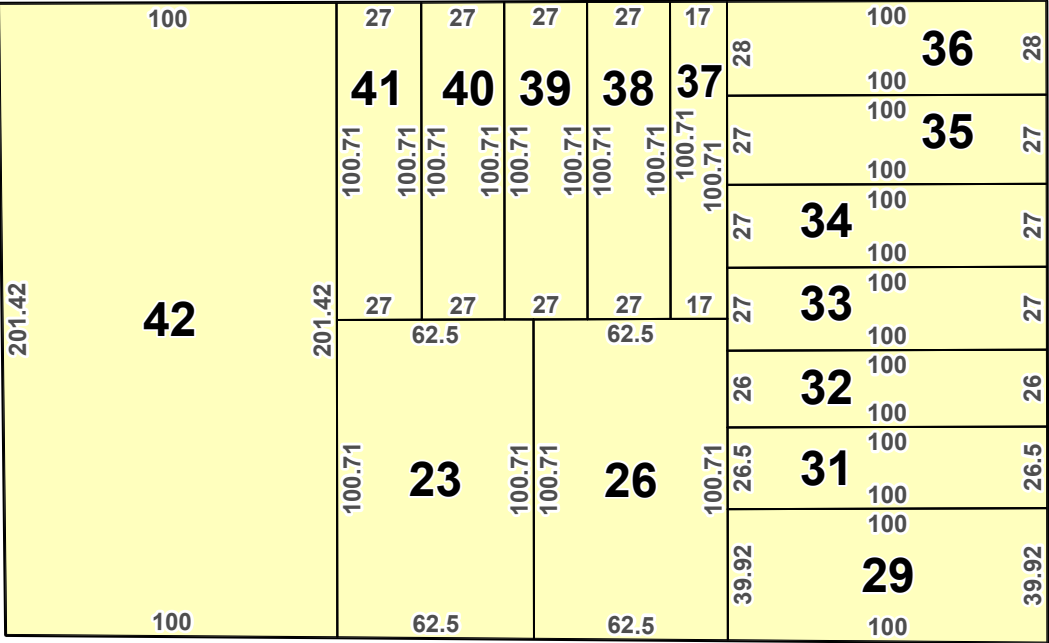

AMSTERDAM AVENUE

1219

1218

1217

- LEGEND**
- TAX_LOT_POLYGON
 - TAX_BLOCK_POLYGON
 - BOUNDARY
 - POSSESSION_HOOK
 - 50 Tax Lot Number
 - 50 Tax Block Number
 - 50 Condo FKA Tax Lot Number
 - C50 Condo Flag/Number
 - A9000 Air Lot Flag/Number
 - S8000 Sub Lot Flag/Number
 - R REUC Flag
 - TAX_LOT_FACE
 - Regular
 - Underwater
 - Unknown
 - 50 Tax Lot Dimension
 - +/- 50 Approximate Tax Lot Dimension

The official tax maps for the City of New York are maintained by the Department of Finance Tax Map Office. Tax maps show the lot lines, the block and lot numbers, the street names, lot dimensions, and easements. The maps and information presented are for information purposes only. The City of New York Department of Finance is not responsible for errors, omissions, or geographic accuracy on these digital maps. The Geographic Information System (GIS) information presented should not be used for boundary lines or location and should not be used as a substitute for engineer drawings or surveys. Any use of this map for conveyances of property or any other legal proceeding is at the sole risk of the parties.

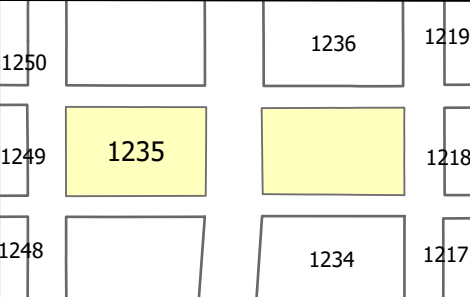

Effective Date: 08/29/2024
End Date: 02/11/2025

NYC Digital Tax Map
Borough of Manhattan
Block: 1235

