

3005

3005

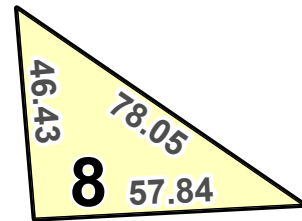

Easement-65:53
OLD POST RD.

Easement-212:91

BRYANT AVE

BRYANT AVE

CROSS BRONX EXPY

CROSS BRONX EXPY

CROSS BRONX EXPY EB ET 4 A

E 176 ST

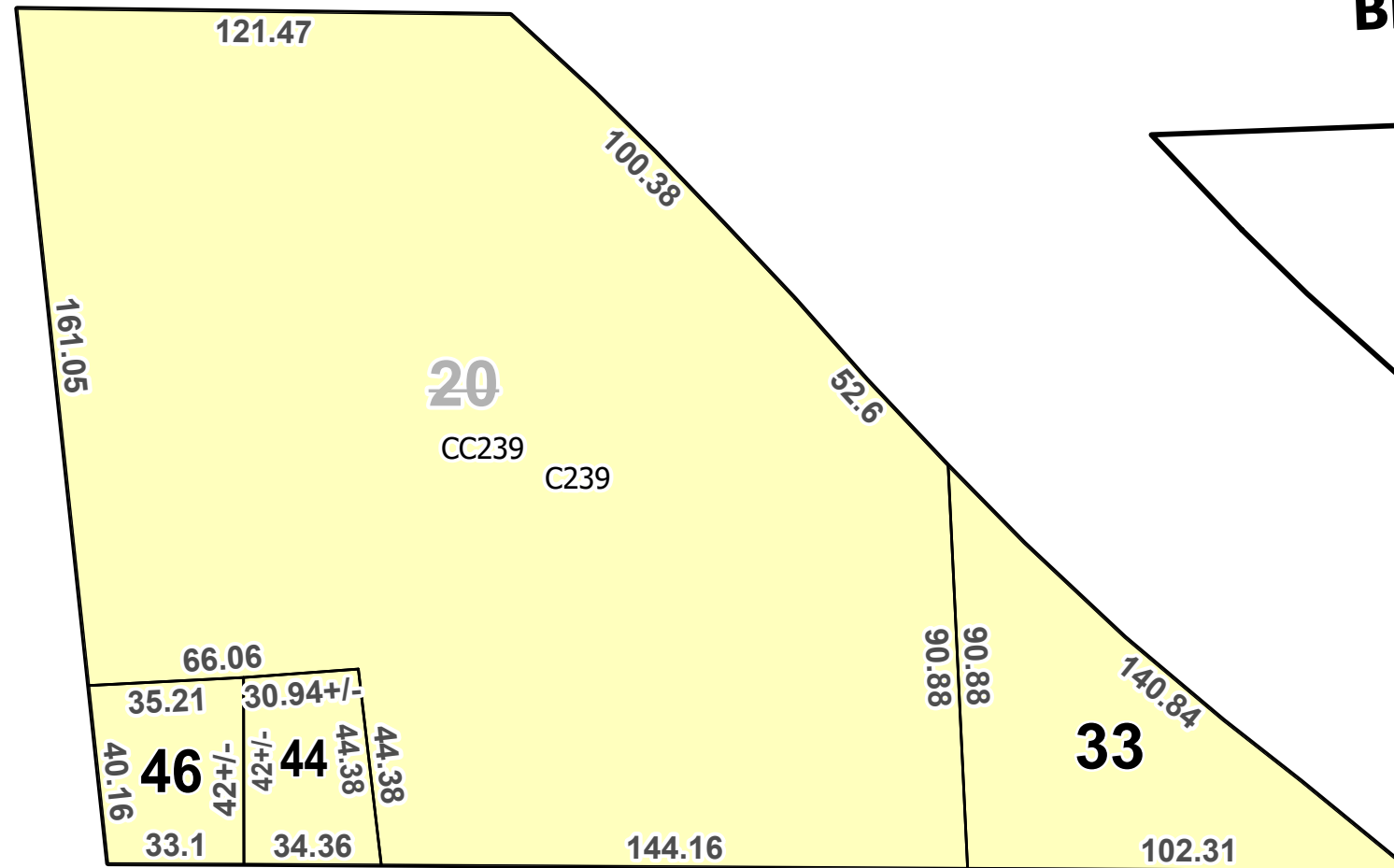

LONGFELLOW AVE

BOSTON RD

998

LEGEND	TAX_LOT_POLYGON	50 Tax Lot Number	TAX_LOT_FACE
	TAX_BLOCK_POLYGON	50 Tax Block Number	— Regular
	BOUNDARY	50 Condo FKA Tax Lot Number	- - - Underwater
	POSSESSION_HOOK	C50 Condo Flag/Number	— Unknown
		A9000 Air Lot Flag/Number	50 Tax Lot Dimension
		S8000 Sub Lot Flag/Number	+/- 50 Approximate Tax Lot Dimension
		R REUC Flag	

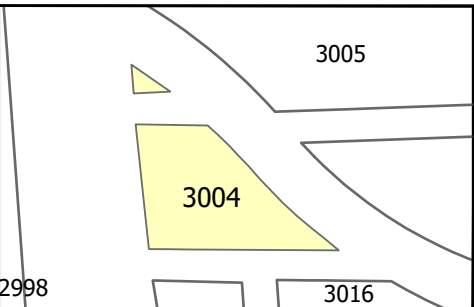

Effective Date: 06/13/2024
End Date: Current

NYC Digital Tax Map
Borough of Bronx
Block: 3004

NYC
Department of Finance

LiRo GIS, Inc.
A LiRo-Hill Company

The official tax maps for the City of New York are maintained by the Department of Finance Tax Map Office. Tax maps show the lot lines, the block and lot numbers, the street names, lot dimensions, and easements. The maps and information presented are for information purposes only. The City of New York Department of Finance is not responsible for errors, omissions, or geographic accuracy on these digital maps. The Geographic Information System (GIS) information presented should not be used for boundary lines or location and should not be used as a substitute for engineer drawings or surveys. Any use of this map for conveyances of property or any other legal proceeding is at the sole risk of the parties.