

416

BOND STREET

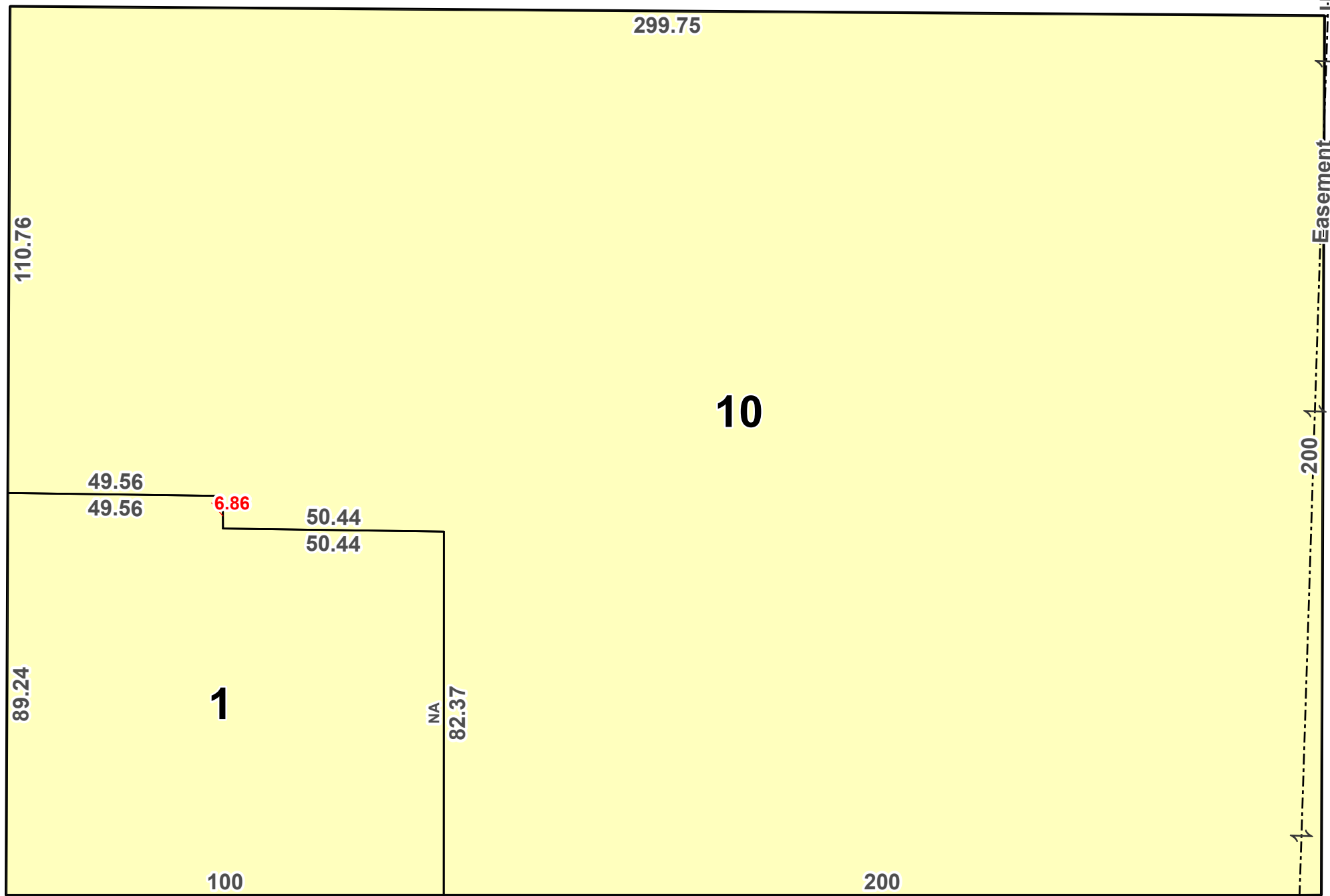

DOUGLASS STREET

DEGRAW STREET

LEGEND	TAX_LOT_POLYGON	50 Tax Lot Number	TAX_LOT_FACE
	TAX_BLOCK_POLYGON	50 Tax Block Number	— Regular
	BOUNDARY	50 Condo FKA Tax Lot Number	- - - - Underwater
	POSSESSION_HOOK	C50 Condo Flag/Number	— Unknown
		A9000 Air Lot Flag/Number	50 Tax Lot Dimension
		S8000 Sub Lot Flag/Number	+/- 50 Approximate Tax Lot Dimension
		R REUC Flag	

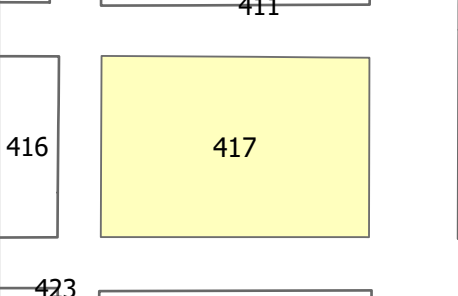

Effective Date: 01/21/2026
End Date: Current

NYC Digital Tax Map
 Borough of Brooklyn
 Block: 417

NYC
 Department of Finance

LiRo GIS, Inc.
 GIS Consulting Group Company

The City of New York makes no warranties, expressed or implied, concerning any errors, omissions, geographic inaccuracies of the Property Information Portal, nor the suitability of the use of this information. Additionally, this map should not be relied on to measure the relative geospatial position of any street, or other object or location represented on this map in relation to a tax lot or the relative positions of any tax lots. The Geographic Information System information presented should not be used as a substitute for engineer drawings or surveys. Any use of the map for the conveyance of property or any other legal proceedings is at the sole risk of the involved parties.