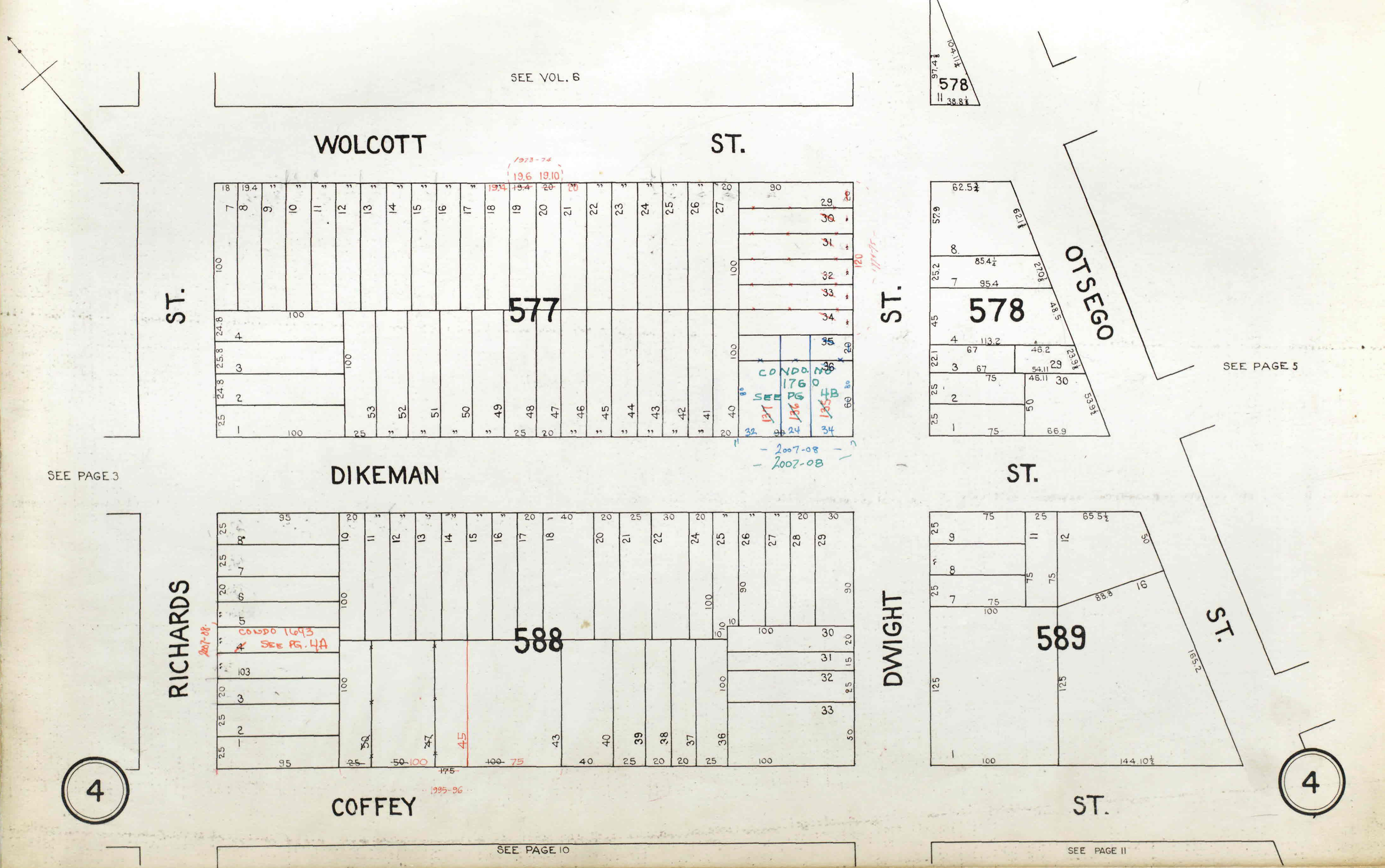
SEE VOL. 6
WOLCOTT ST.
ST.
577
578
OTSEGO
SEE PAGE 5
SEE PAGE 3
DIKEMAN ST.
RICHARDS
588
589
DWIGHT ST.
COFFEY ST.
SEE PAGE 10
SEE PAGE 11
4
4